Besame mucho

Consuelo Velazquez
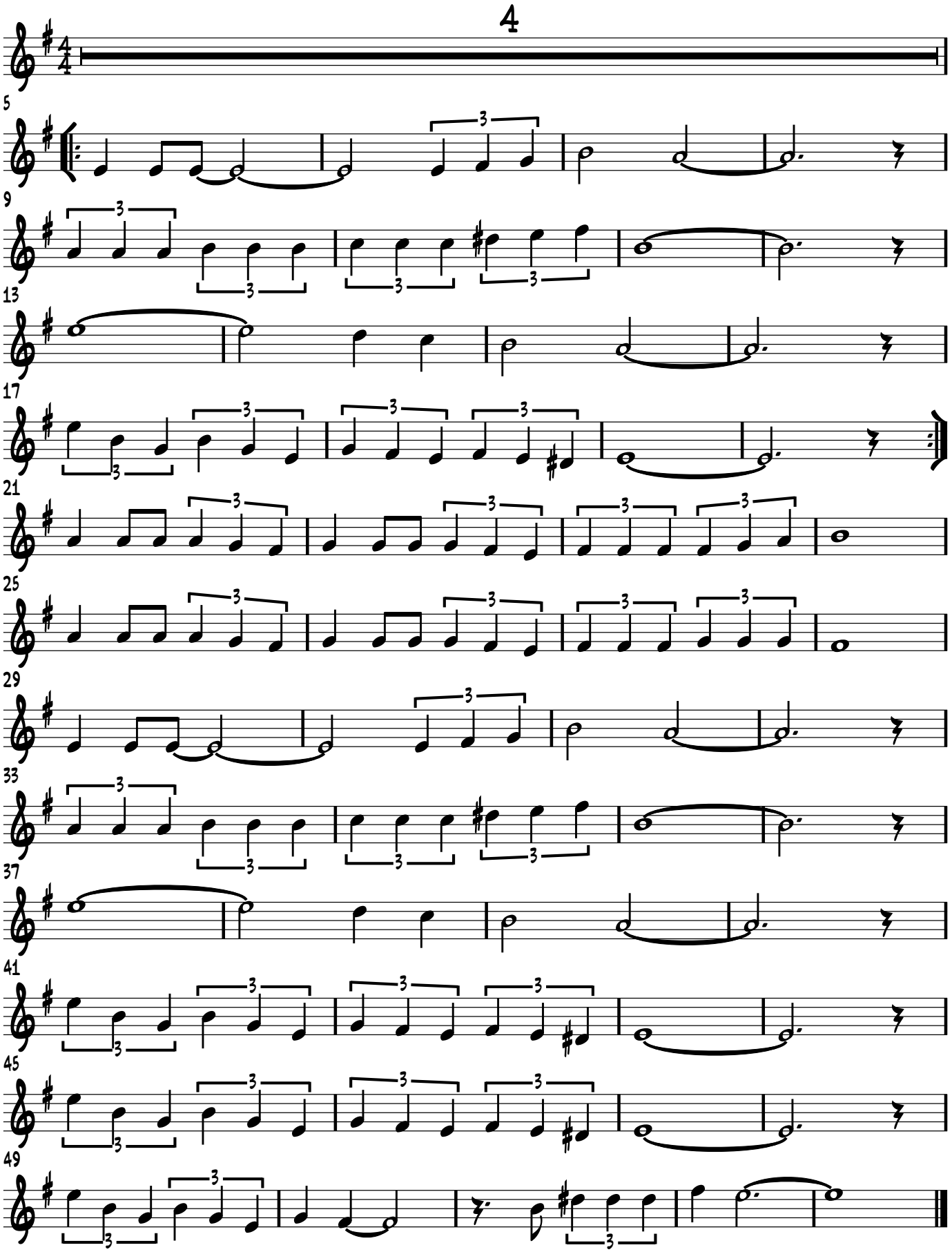
Bb Instr.