Besame mucho

Consuelo Velazquez
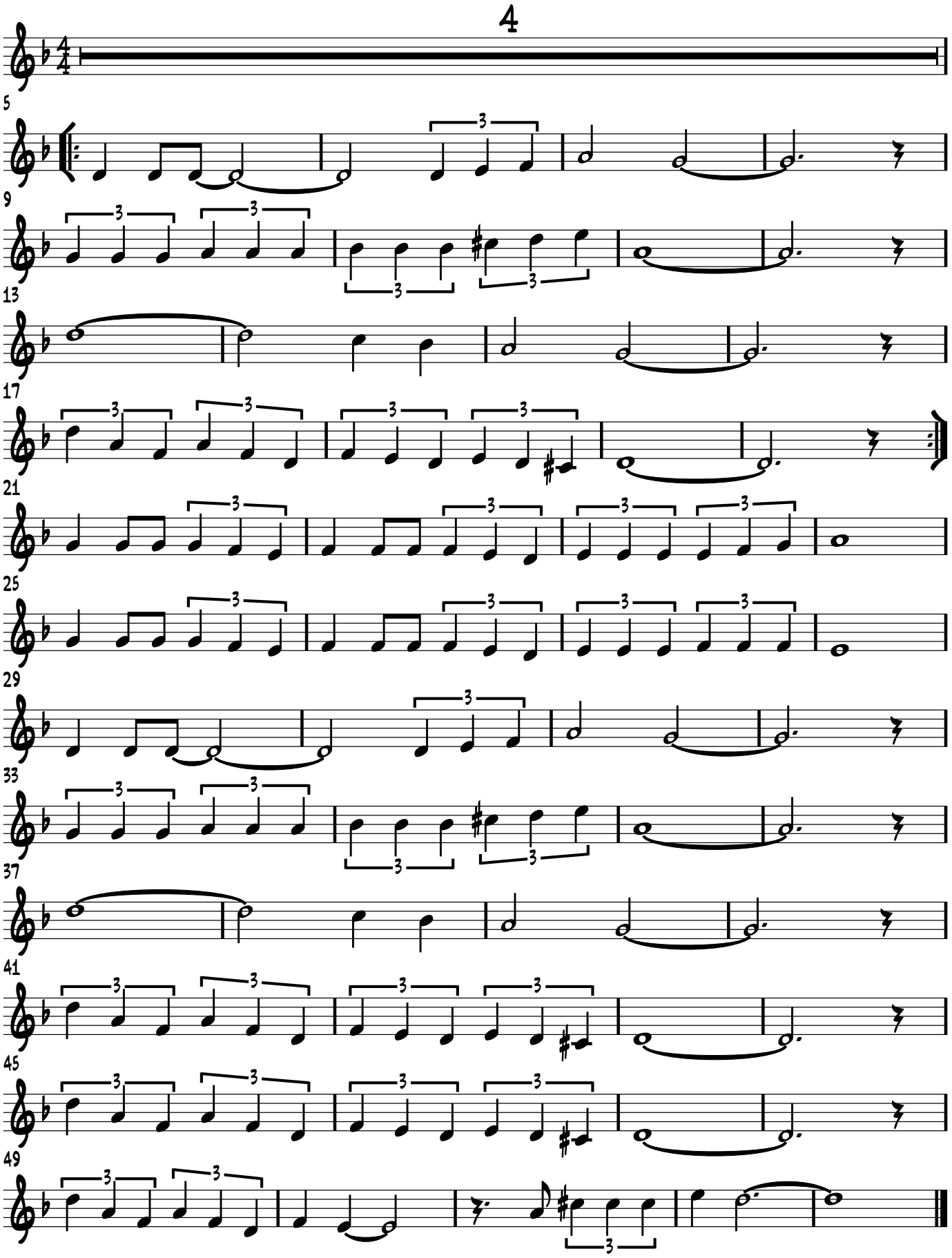
C Instr.