Besame mucho

Consuelo Velazquez
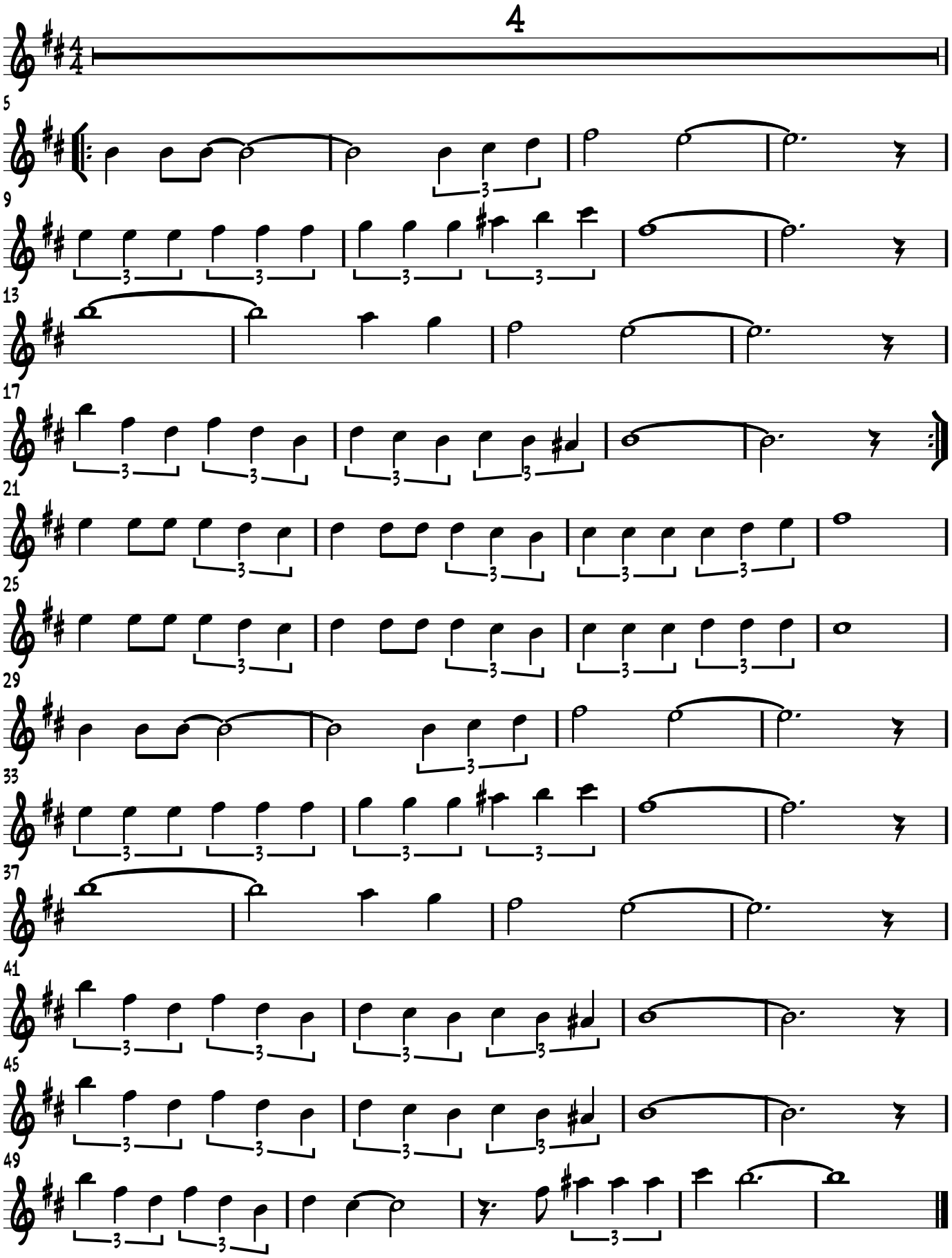
Eb Instr.