Hello Dolly

C instr.
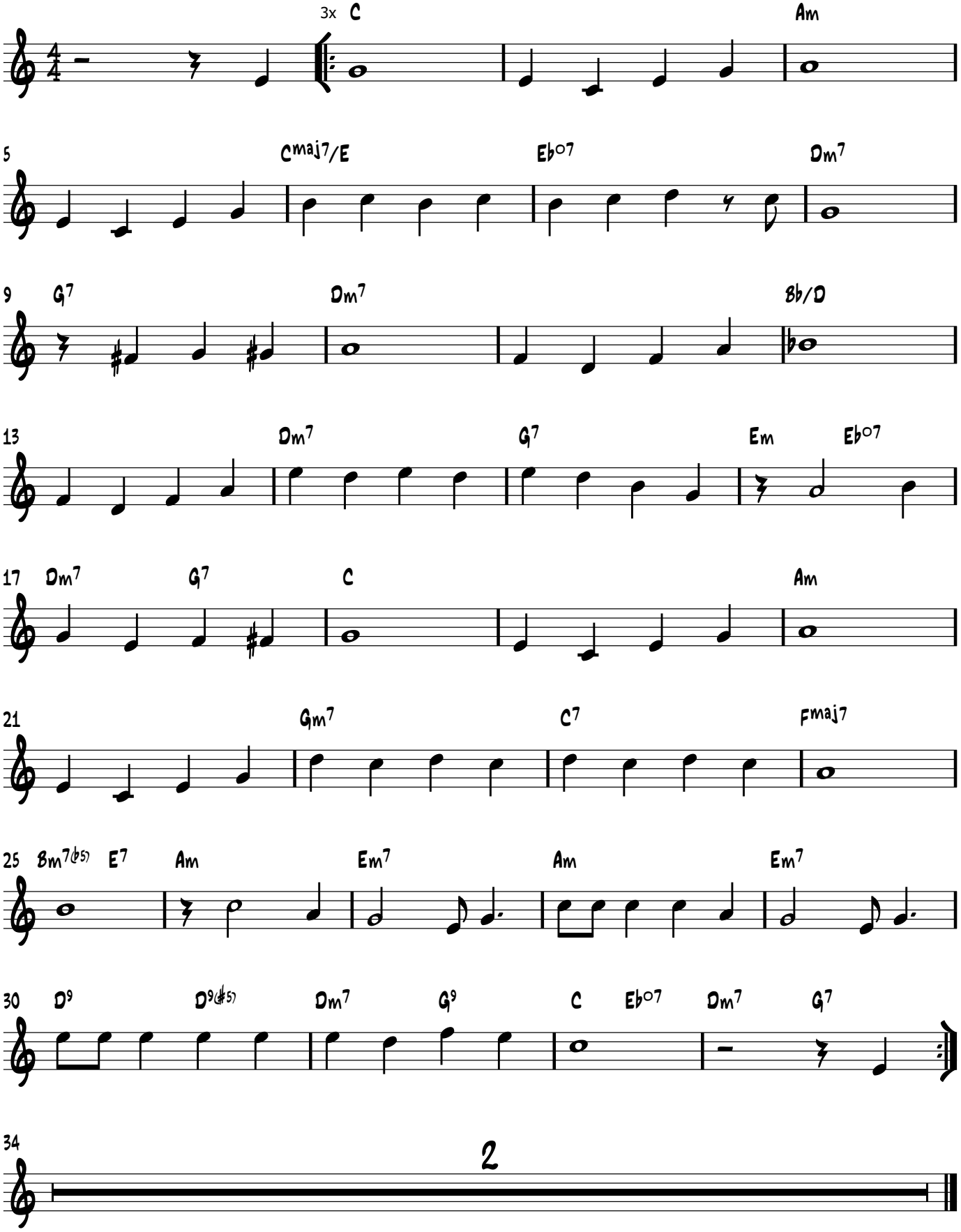
Louis Armstrong